My Memory Book

BIBLE INSTITUTE

FT. WAYNE, IND.

INSTRUCTORS

"In all thy ways acknowledge Him, and He shall direct thy paths". Prov. 3:6

B. F. Leightner

"Faithful is he who calleth you, who also will do it." May your life be one of continual spiritual enrichment and widening horizons.

S. A. Witmer

B. I. 1932

Let us not be weary in well doing, for in due season we shall reap, if we faint not. Gal. 6:9.

Hazel Keiser.

I am glad for our friendship during these three years.

"And the peace of God, which passeth all understanding, shall keep your hearts and minds through Jesus Christ." Phil. 4, 7.

Mrs. B. G. Smith

"He knoweth the way that I take: when he hath tried me I shall come forth as gold" Job. 23:10

Byron G. Smith
(Homiletics)

Mabel W. [illegible]

If any little word of mine
Can make a life the brighter,
If any little song of mine
Can make a heart the lighter,
God help me speak that little word,
Or do my bit of singing
And drop them down in some lonely vale
And set the echoes ringing.

C. A. Gerber 440 W. Branning ave.

"With peaceful mind thy path
of duty run:
God nothing does, nor suffers
to be done,
But what thou wouldst
thyself, could thou but see
The end of all events as
well as he."

"No weapon that is formed against
thee shall prosper; and every tongue
that shall rise against thee in
judgment thou shalt condemn.
This is heritage of the servants of
the Lord, and their righteousness is
of me, saith the Lord." Isa. 54:17.

Lillian Zeller
Bible Institute

May 18, 1932

"In all thy ways acknowledge
Him and He shall direct
thy paths." Pro. 3:6

Myrle Gaskill
B. D.

May 18, 1932.

INSTRUCTORS

"Said the Robin to the Sparrow:
'I should really like to know
Why these anxious human beings
Rush about and worry so.'
Said the Sparrow to the Robin:
'Friend, I think that it must be
That they have no heavenly Father
Such as cares for you and me.'"
Matt 6: 26

"Contentement passe richesse".

L. R. Ringenberg

"He that overcometh
shall inherit all things;
and I will be his God, and
he shall be my son"
— Revelation 21.7.

Joshua Stauffer

How many are the lost that I have lifted?
How many are the chained I've helped to free?
I wonder?
Have I given my best to Jesus
When He has done so much for me?
May this question in song inspire you
To give of your best to Jesus

The Rev. Joshua Stauffer.

And other sheep I have, which are not of this fold: them also I must bring." Was the need so desperate that He had to use such an imperative? Let us not substitute the subjunctive m-a-y for Gods imperative

Sincerely yours in the Lord Jesus
Willis R. Hotchkiss

May 25th 1933

Fort Wayne, Ind.
April 6, 1932.

Paul Skees

Detroit, Mich

Romans 8:28

"God is faithful"
I have seen the vision,
And for self I cannot live;
Life is less than worthless,
Till my all I give.

Oswald J. Smith
Apr. 1933

Rev. Paul Thomas

Africa
Miss Della Brandebarry

"But seek ye first the Kingdom of God
and His righteousness
And ALL these things shall be
added unto you!"

Matt 6:33

Yours in Christ's Service
Hannah Wanenhause
Reed City, Mich.
4/12/35.

Rev. J. J. D. Hall
"When God guides
He provides"
Phil. 2:5
Remember your
motto!! 10/18/39

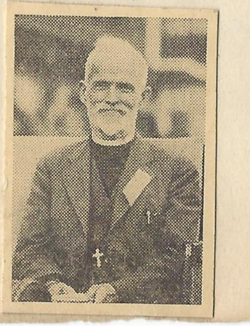

Fort Wayne, Ind.
Apr. 14, 1935

Always give Jesus your
best. He gave His best
(and all) for you.

Sincerely in Him
Geo. Bennard
Author of
"The Old Rugged Cross"
1. Jno. 4:17

Raymond K. Weaver.
Is. 1:18.

Dear Mabel:-

The Glory of Life is—
to love - not to be loved,
to give - not to get,
to serve - not to be served.

"But my God shall supply all your need according to His riches in glory by Christ Jesus." Phil. 4:19.

God shall all your need supply;
Ask not how, nor question why.
All you need, whate'er it be,
All the need you cannot see.
Need for grace to conquer sin,
Need for power the fight to win, ...
Need for patience every day,
Need for trust when dark the way,
Need for strength to bear each pain,
Need for cleansing from each stain,
Need for love to make life sweet,
Need for charity complete,
Need for pardon for each fall,
Need for mercy most of all,
Need for grace to live or die,
God shall all your need supply.

God is Love.
I John 4:8

Lovingly your distant cousin Ruth V. Eicher.

Dear Mabel:- The Risen Life Rom. 6:5.

The Risen Life is the fruit of the cross. "Verily, verily, I say unto you, exept a corn of wheat fall into the ground and die, it abideth alone: but if it die, it bringeth forth much fruit" John 12:24.

There is but one path of blessedness which opens befor us here. Abundent fruitfulness, the life which is life indeed, fellowship with Jesus Christ in service and fellowship with Him in Glory, are all attened by one identification in Christ's death.

The key to the wonderful life which is outlined here is: "Exept It Die". Death is the gate of Life.

Your former Pastor
William Eyle.

Allentown, Pa
Jan. 11, 1936

Dear Mable:

Whatso'ere you find to do
Do it then with all your might
Never be a little true or
A little in the right.
Trifels often lead to heaven,
Trifels make the life of man,
So in all things great or small,
Be as thorough as you can.

Remember the night of Jan. 6th
when I fell prostrate at your feet
I wonder if you perchance "You"
Shoved me????
— — — — — Lillie

Sincerely yours in Him
Mr. ~~and~~ Mrs. F. H. Lacy.
Gospel Melodists
Of Cleveland, Ohio.
2221 E. 78th St.

Allentown, Penna
Jan 12-36

Dear Mable
certenly Gods faithfulness
reaches to the Heavens
ll Rejoice & praise God
for the 8 days of
Blessedness we Had
together at allentown.

Remember God calls,
equips, then sends
forth. Our future
is as Bright as the
promises of God.

Your Bro in His Royal
Service

Eddie Holegger.

"Give others the sunshine,
Tell Jesus the rest".

Tamar Wright Sterling
God is love

Make me too brave to lie or be unkind
Make me too understanding too, to mind
The little hurts companions give and friends
The little careless hurts that no one quite intends
Make me too thoughtful to hurt others so
Helps me to know the inmost hearts
Of those for whom I care.
To all upon my way, day after day
Let me be joy, be hope – let my life sing.

To my new friend Mabel – Gertrude Shannon
Birthday:- how many? July 31-1937

Rejoice in the Lord all ye righteous
for Praise is Comely for the upright
Ps. 33.1

G. M. Crofts,
Dundee Scotland.

"I will bless the Lord at
all times."
Ps. 34. 1

Maggie J. N. Crofts,
119, Dundee Rd.,
Broty Ferry W.
Angus.
Scotland.

In memory of the week's services
June 22–27. "oh do have some
cake. It is very light."
Romans 1:16. Love
Florence + Eddie

Teacher Begins 30th Year at Muhlenberg

DR. ROBERT R. FRITSCH

The soul of all culture
is the culture of the soul.

Robt. R. Fritsch
Allentown, Pa.

Ps. 1:2.